Tenor Saxophone

Passion

Tenor Sax solo by Yusef Lateef from the album Before Dawn

transcribed by
Seth Bailin

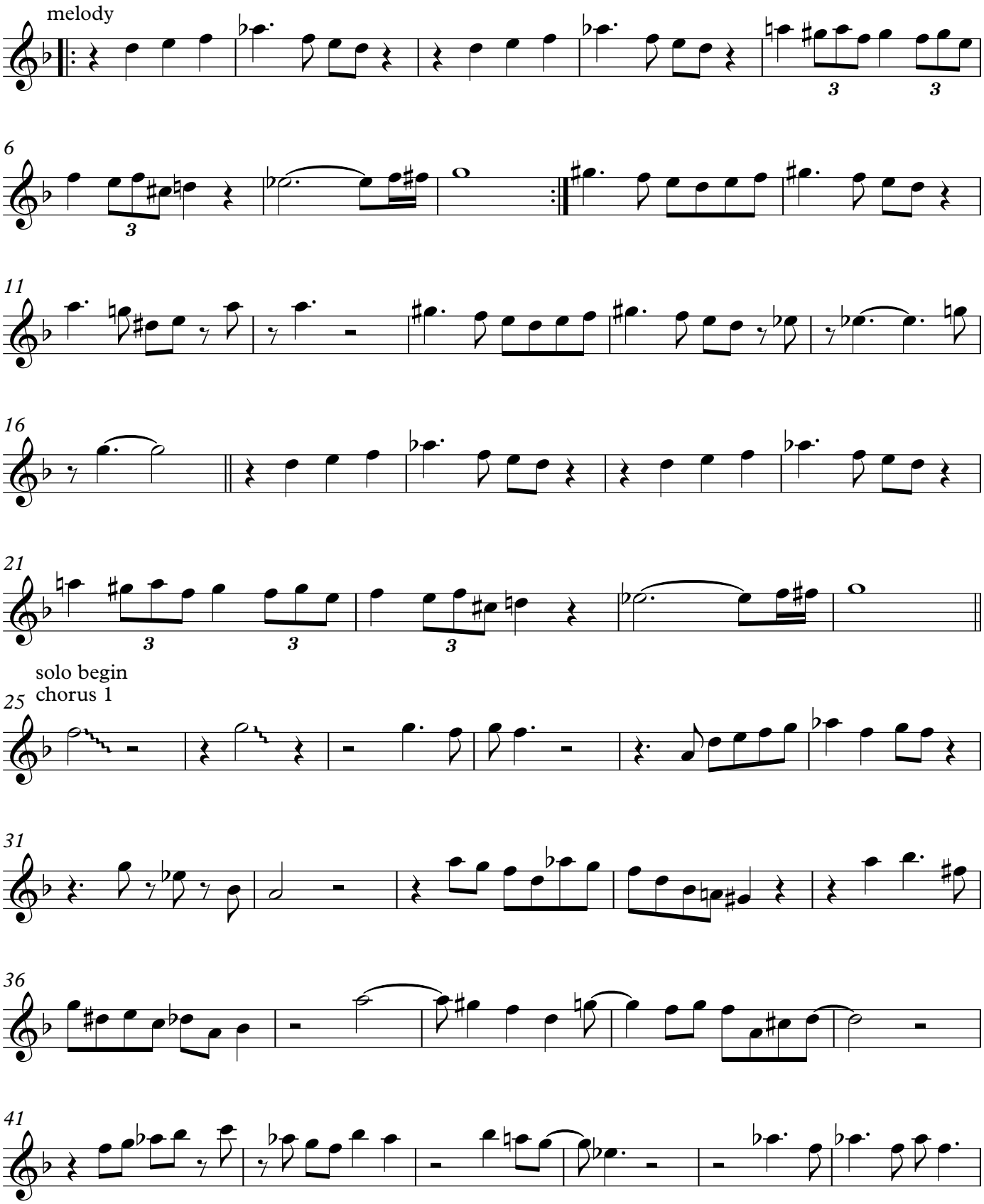

V.S.
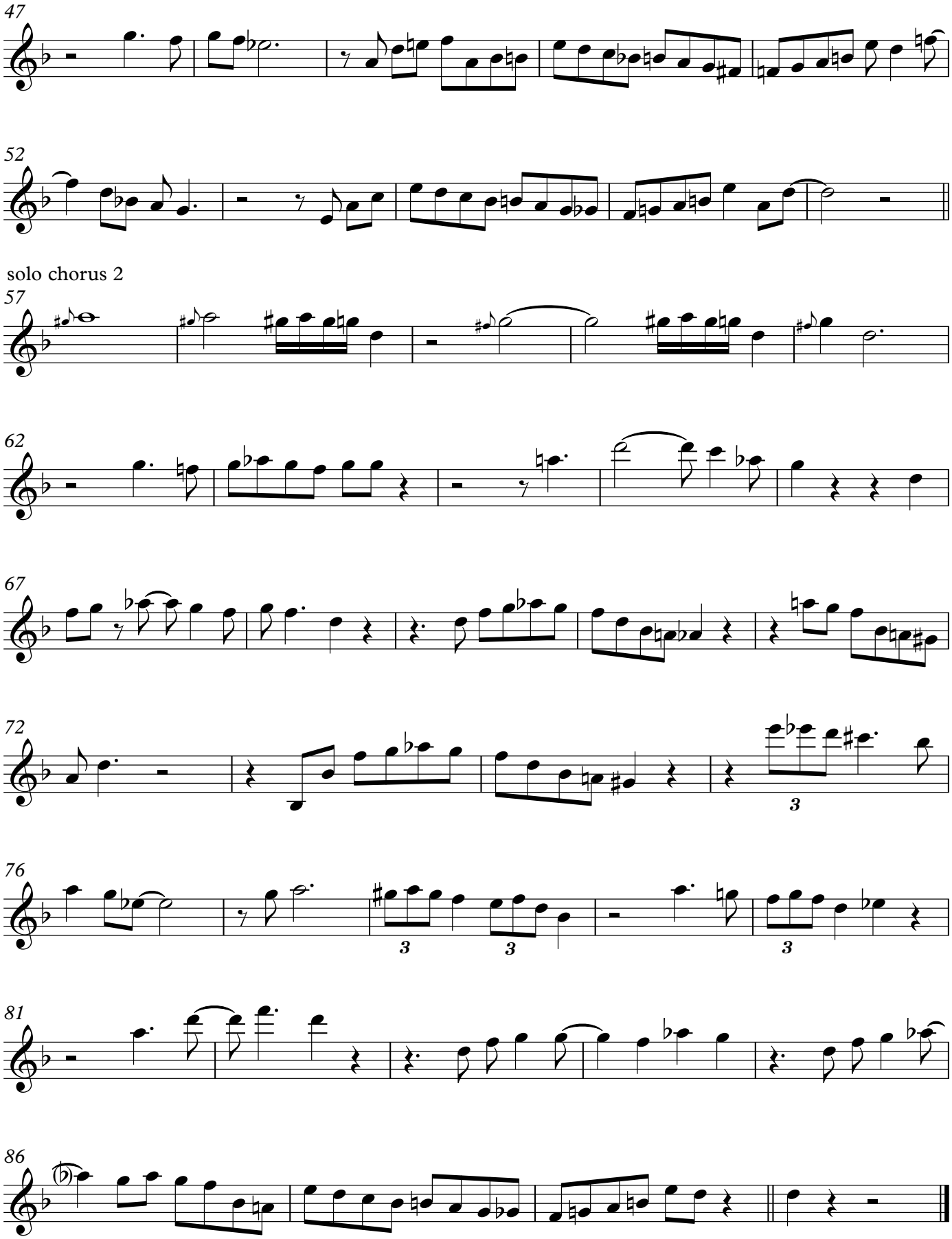
Passion - Page 2